AUSTIN ISD SPECIAL EDUCATION DEPARTMENT

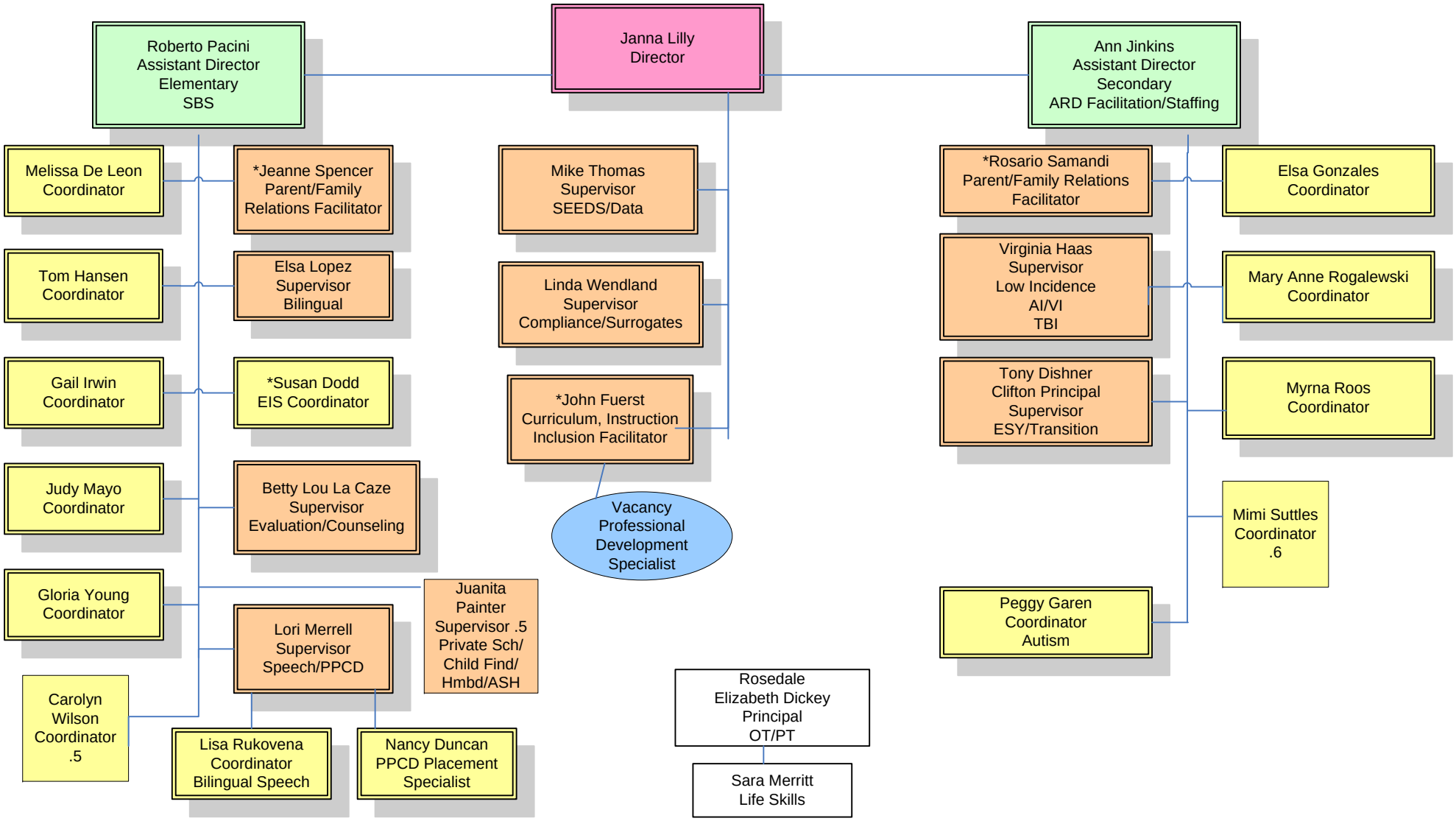

7/24/2009

*Stimulus Funded